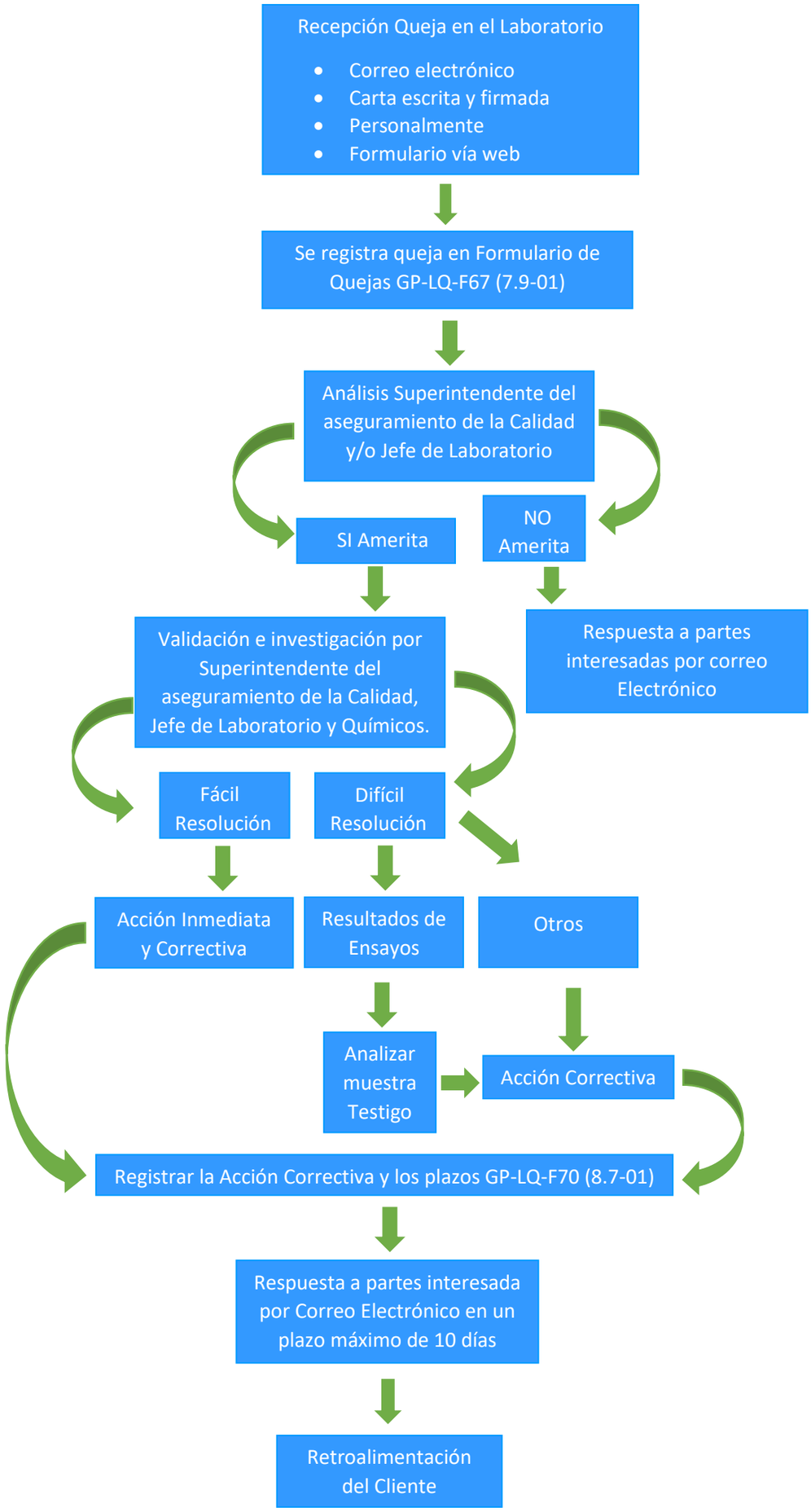

Para saber el estado de avance de su queja comunicarse al correo **interesadas@prmchile.com**